



? Crown Copyright 2007. All rights reserved. Licence number 100020449  
 Scale 1:1250 © A3

STOCKTON BOROUGH COUNCIL  
 PLANNING  
 10 JUN 2009  
 DATE RECEIVED

SBC 0001

# Site Plan

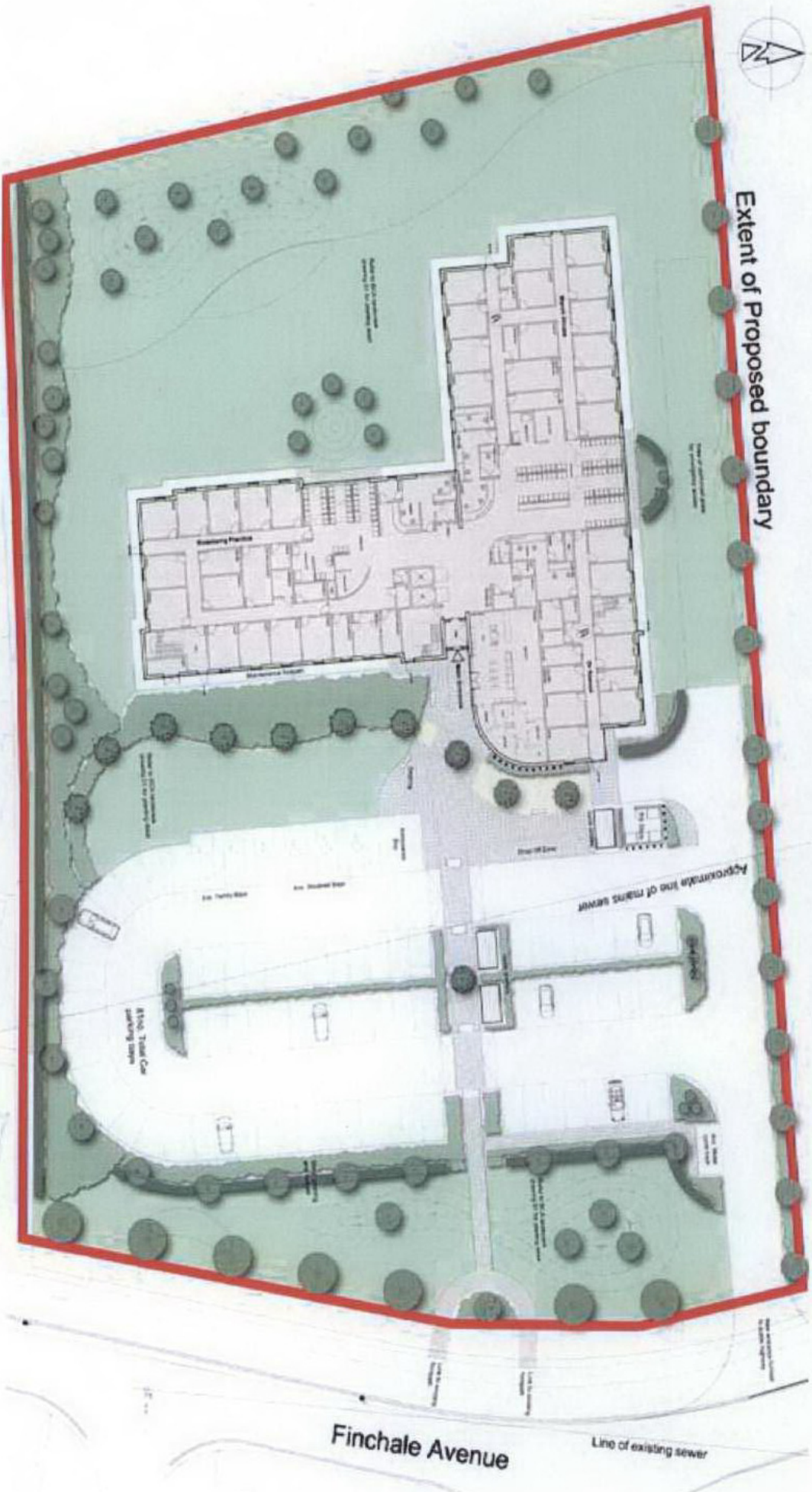

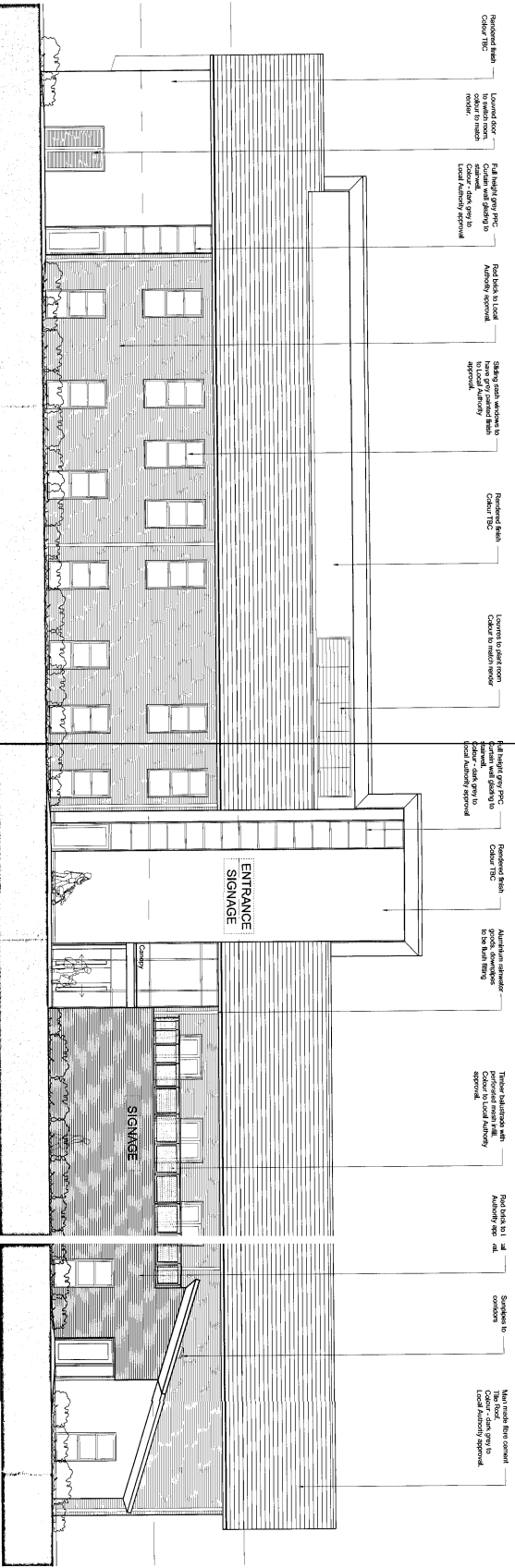

East Elevation

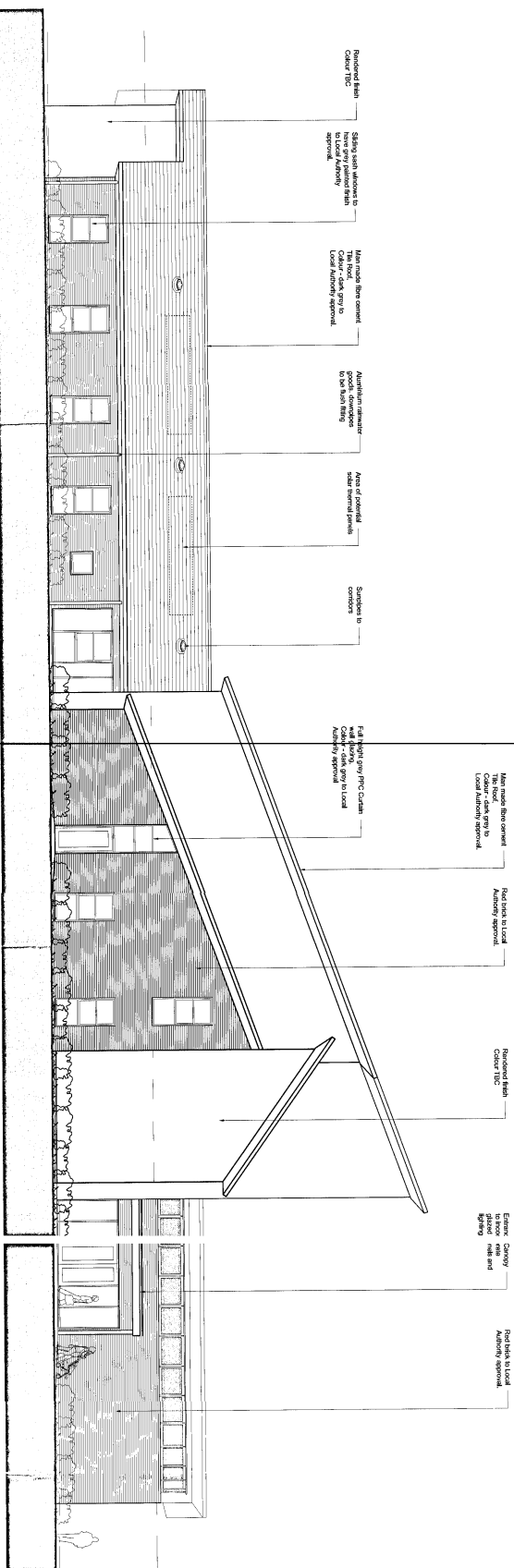

South Elevation

09/14/18/-

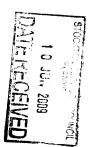

# P+HS

P+HS Architects  
 100 Great Eastern Street  
 London EC2A 4DF  
 Tel: +44 (0)20 7753 5250  
 www.pplusarchitects.com

Client: Billingham Housing  
 Project: New Primary Care Centre, Billingham  
 Date: June 2019  
 Scale: 1:100 @ A1  
 Drawing No: 1619-P-001

Drawn by: P  
 Checked by: S  
 Date: 20  
 Scale: 001

Site Location: Billingham  
 Project No: 1619-P-001

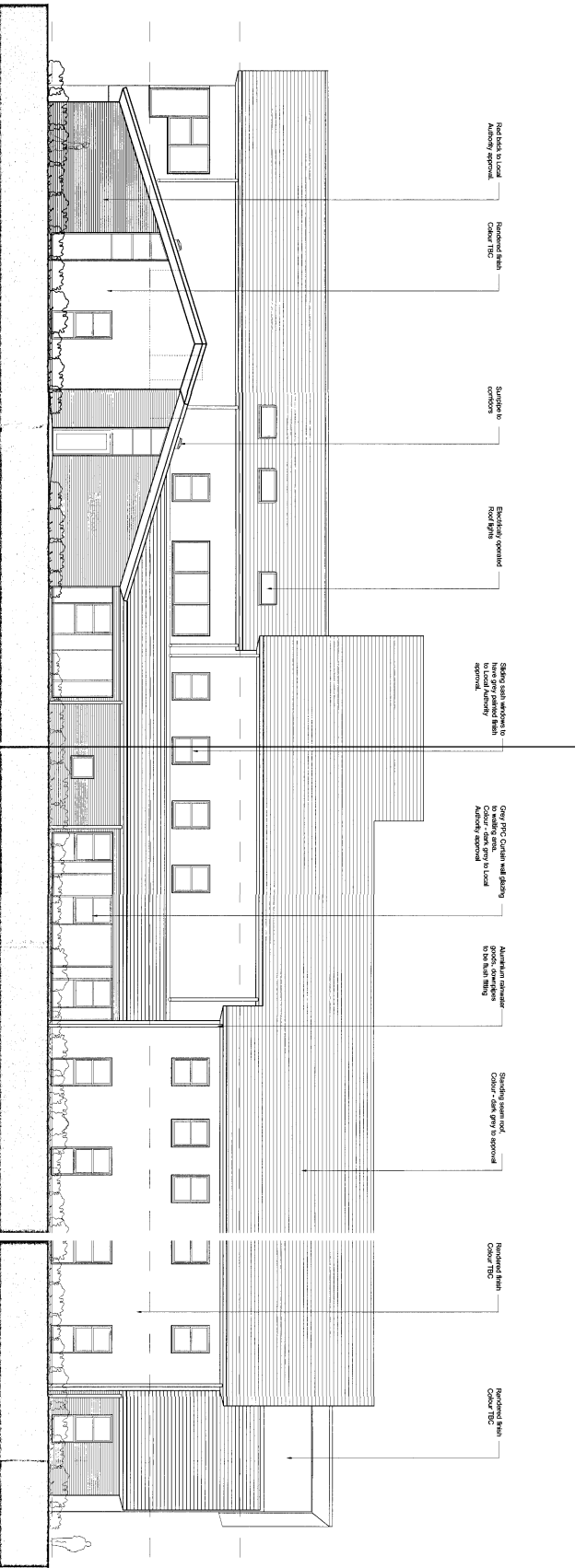

West Elevation

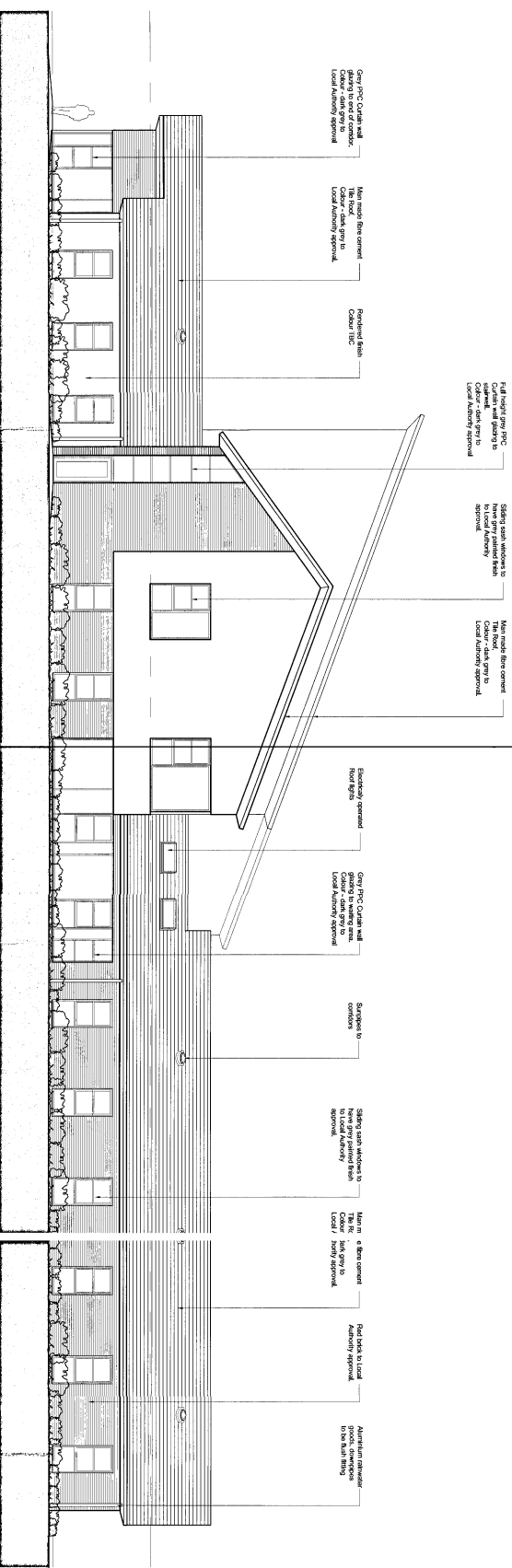

North Elevation



09 / 14 / 18 / --

**P+HS**

1619 - P - 20 - 002

Client	Birmingham Healthcare	City	June 2009
Project	New Primary Care Center, Birmingham	Size	11,000 sq. ft.
Site	West & North Standishes	Owner	BAH, Standish, OC
Architect	P+HS	Architect	P+HS
Scale	1/8" = 1'-0"	Scale	1/8" = 1'-0"
Drawn	20	Drawn	20
Checked	002	Checked	002
Approved		Approved	

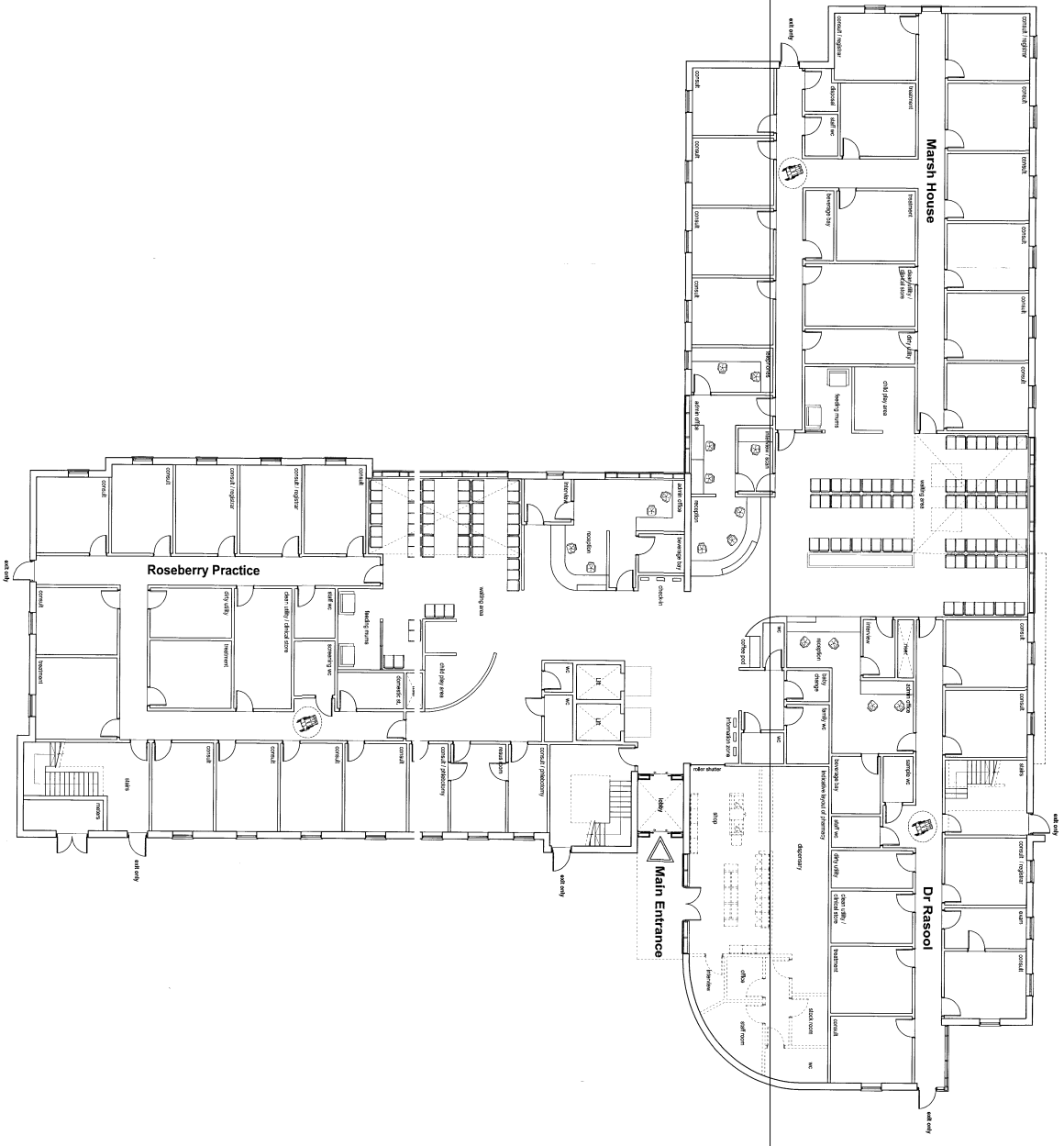
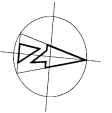

**Ground Floor Layout**  
 GF total GIA = 1698m<sup>2</sup>

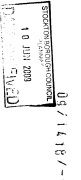

**First Floor Layout**  
 FF total GIA = 850m<sup>2</sup>

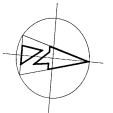
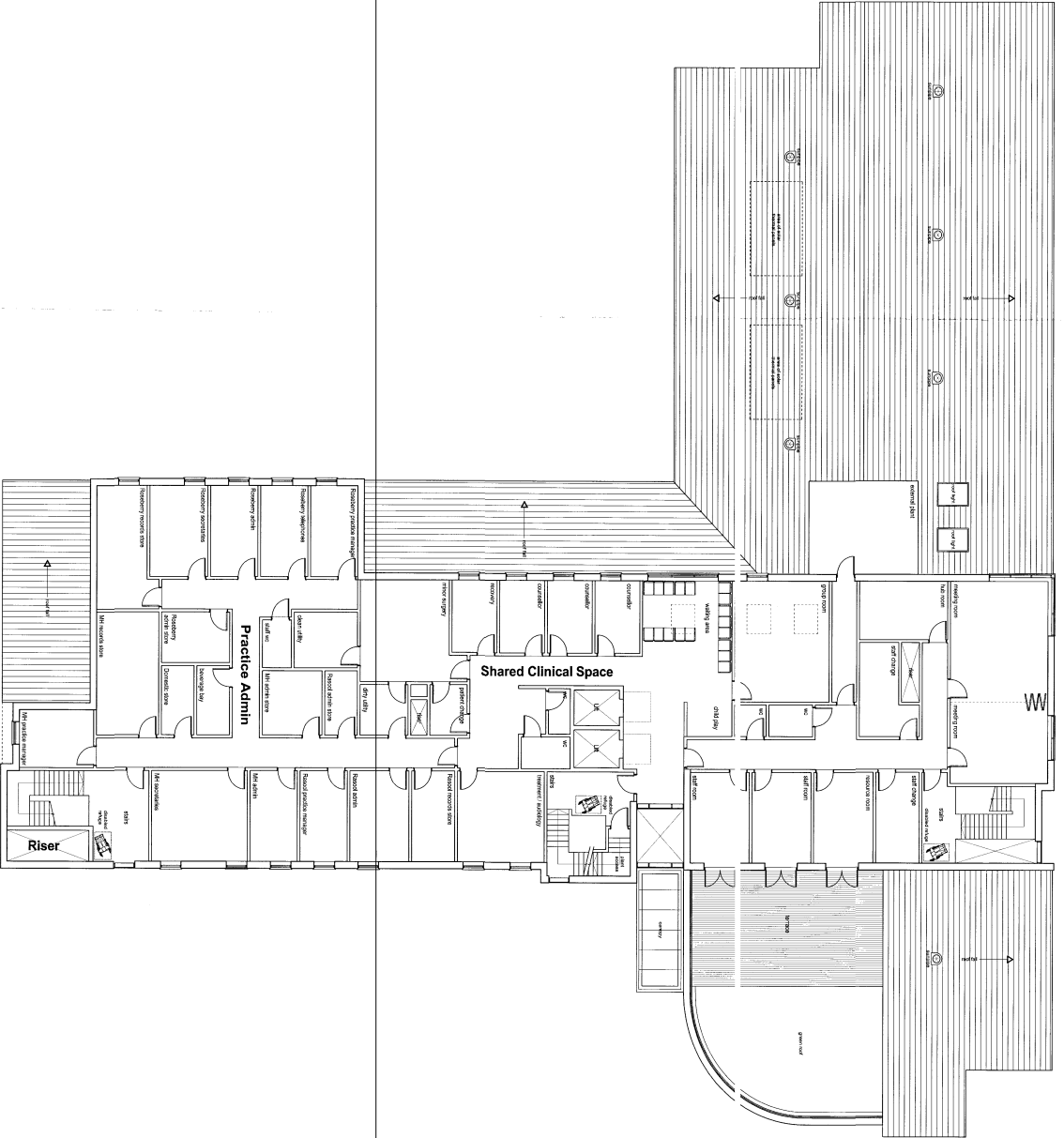

03/14/18 - 2  
 P-HHS

P-HHS 11000 8th St St. Louis, MO 63103 (314) 241-1100 www.p-hhs.com	Date: 14th June 2018 Time: 11:00 AM Location: St. Louis, MO Project: P-HHS
---	---

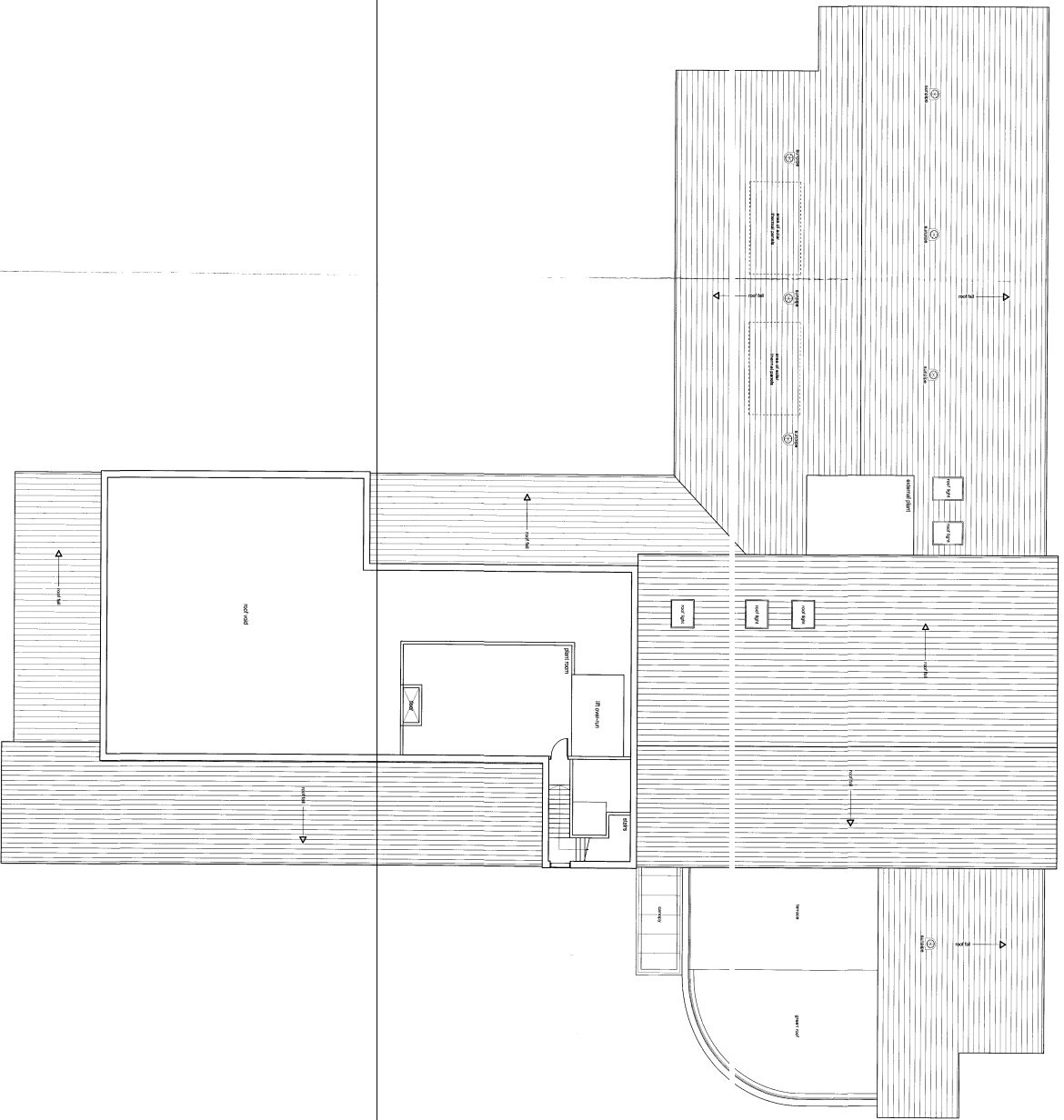

**Second Floor Layout**  
SF total GIA = 76.7m<sup>2</sup>

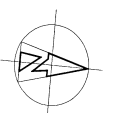

09/1418/-



**P+HS**

<b>Project Information</b> Project Name: [Blank] Client: [Blank] Address: [Blank]		<b>Design Team</b> Architect: P+HS Designer: [Blank]	
<b>Date:</b> 14/01/2019 <b>Scale:</b> 1:100 <b>Sheet:</b> 1019-P-22-003	<b>Client:</b> [Blank] <b>Address:</b> [Blank]	<b>Date:</b> 14/01/2019 <b>Scale:</b> 1:100 <b>Sheet:</b> 1019-P-22-003	<b>Client:</b> [Blank] <b>Address:</b> [Blank]







